

# PROCESSTEC

GET TOMORROW'S TECHNOLOGY TODAY

## CUSTOMER CATALOG RECOMMENDED SPARE PARTS

### ViscoTwin 130-G8(NG)

MAINTENANCE LEVEL 3

**RELEASE - NOVEMBER 2021**  
(valid until further notice)

---

RELEASE - NOVEMBER 2021.....	i
(valid until further notice) .....	i
<b>1. OVERVIEW ML3 G8(NG) .....</b>	<b>1</b>
<b>2. EXPLOSION DRAWINGS ML3: VT130-G8(NG).....</b>	<b>2</b>
2.1. ML3 EXPLOSION DRAWING: VT130-G8 SAMS ANGA .....	2
2.2. ML3 EXPLOSION DRAWING: VT130-G8 DAMS ANGA .....	3
2.3. ML3 EXPLOSION DRAWING: VT130-G8 SAMS HUHNSSEAL .....	4
2.4. ML3 EXPLOSION DRAWING: VT130-G8 DAMS HUHNSSEAL.....	5
2.5. ML3 EXPLOSION DRAWING: VT130-G8 FRAME#4 .....	6
2.5. ML3 EXPLOSION DRAWING: VT130-G8 FRAME#6 .....	7
<b>3. TORQUE VALUES ML3: VT130-G8(NG) .....</b>	<b>8</b>
<b>4. SPARE PARTS ML3: VT130-G8(NG) .....</b>	<b>9</b>
4.1. Pump Housing.....	9
4.2. Seal Housing .....	12
4.3. Bearing Housing .....	22
4.4. Gear Housing .....	29
4.5. Drive Train.....	36
4.5.1. Lanterns.....	36
4.5.2. Spare Parts for Lanterns.....	37
4.5.3. All Frame Legs.....	42
4.5.4. Frame #4 .....	43
4.5.4. Frame #6 .....	47

**1. OVERVIEW ML3 G8(NG)**

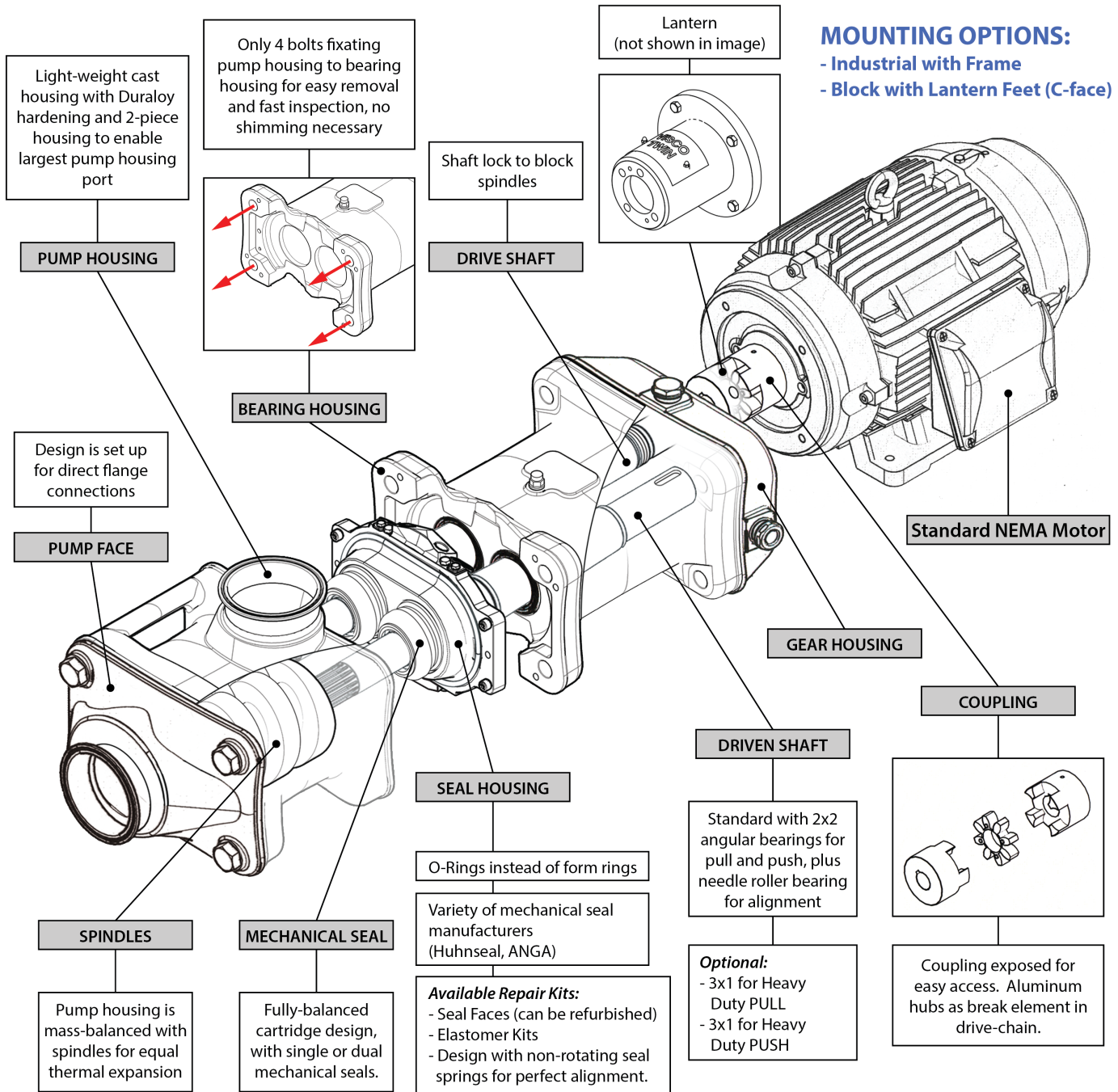

## 2. EXPLOSION DRAWINGS ML3: VT130-G8(NG)

### 2.1. ML3 EXPLOSION DRAWING: VT130-G8 SAMS ANGA

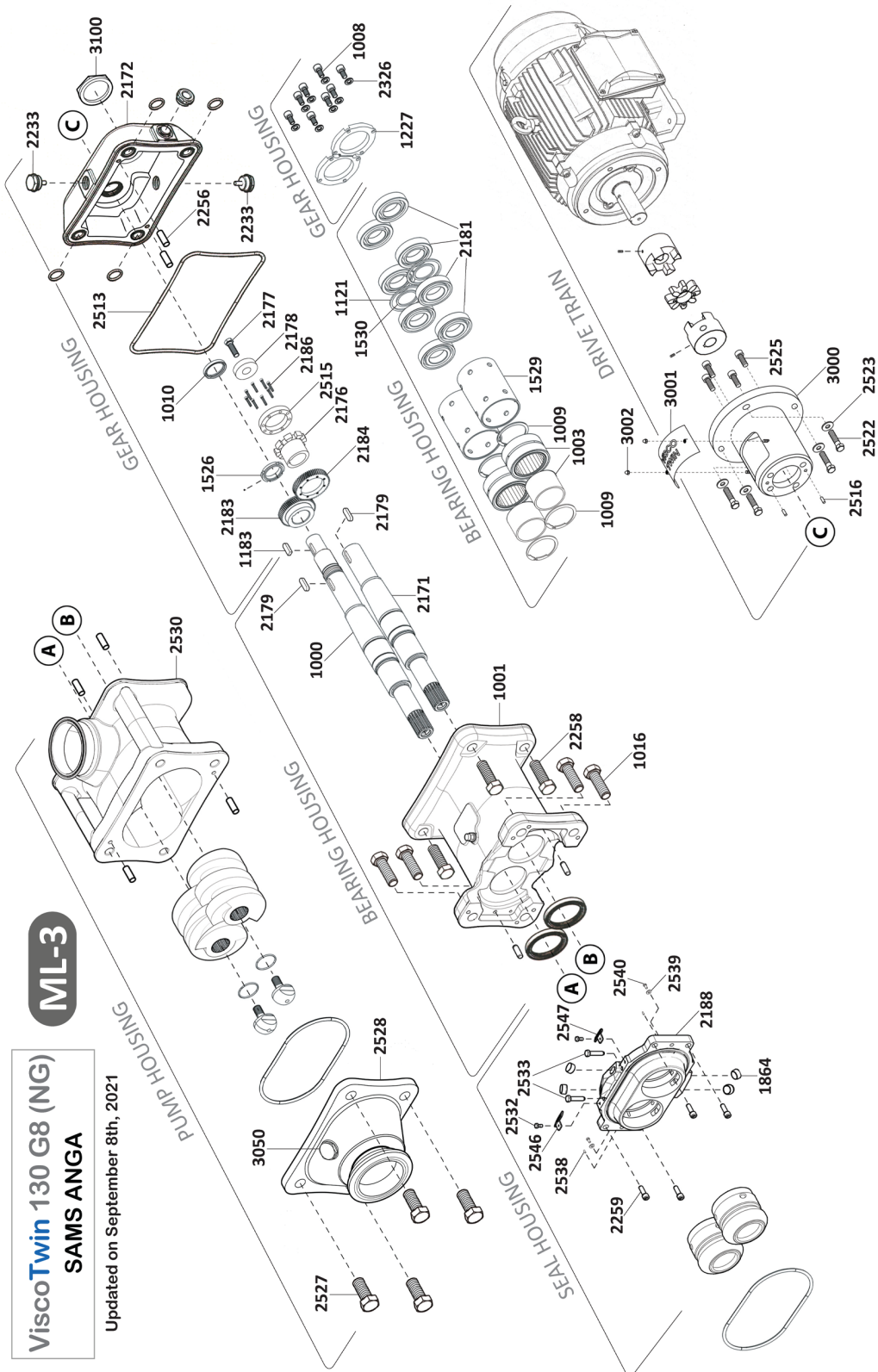

**2.2. ML3 EXPLOSION DRAWING: VT130-G8 DAMS ANGA**

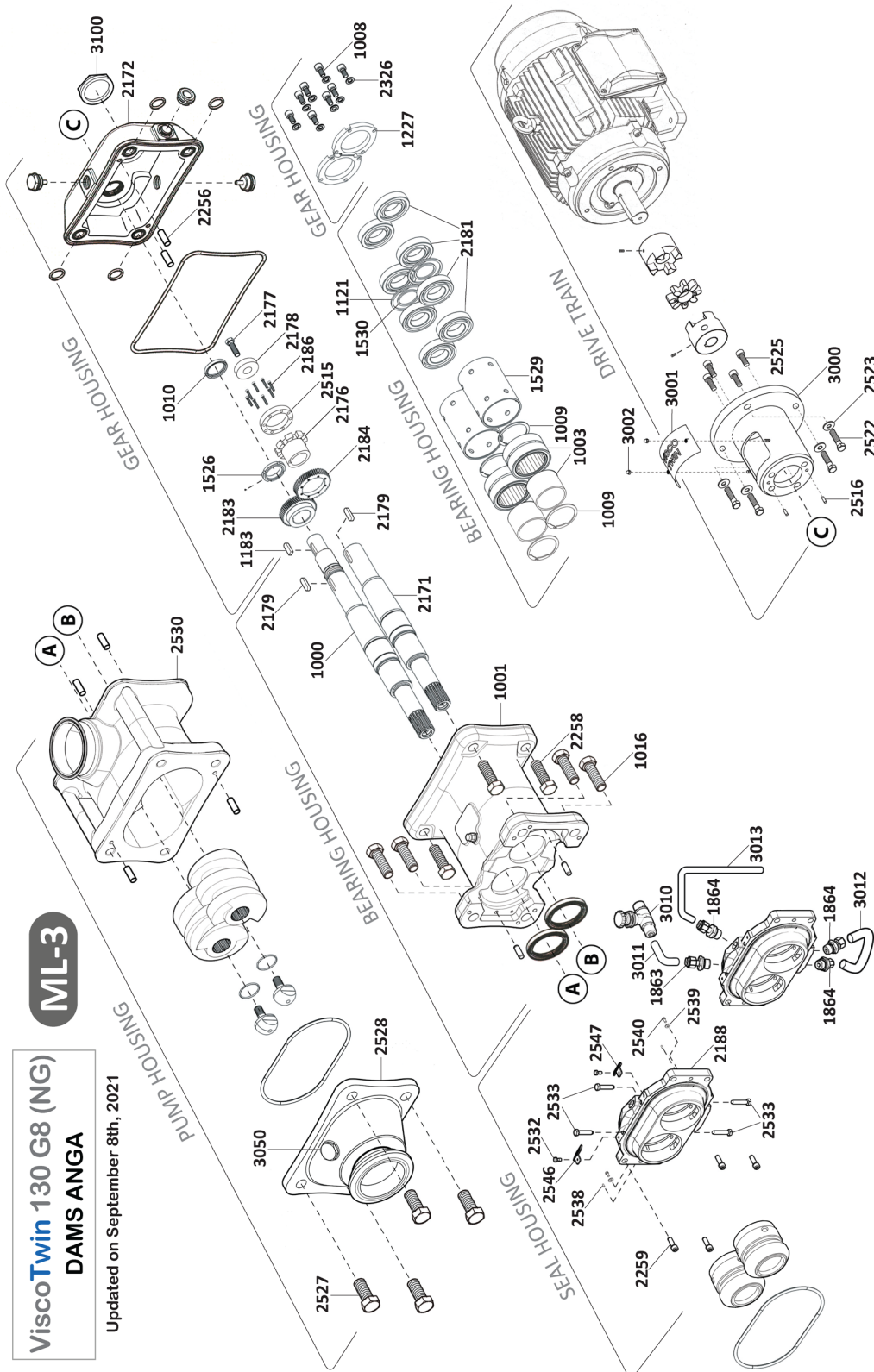

**ML-3**  
**ViscoTwin 130 G8 (NG)**  
**DAMS ANGA**  
Updated on September 8th, 2021



**2.3. ML3 EXPLOSION DRAWING: VT130-G8 SAMS HUHNSEAL**

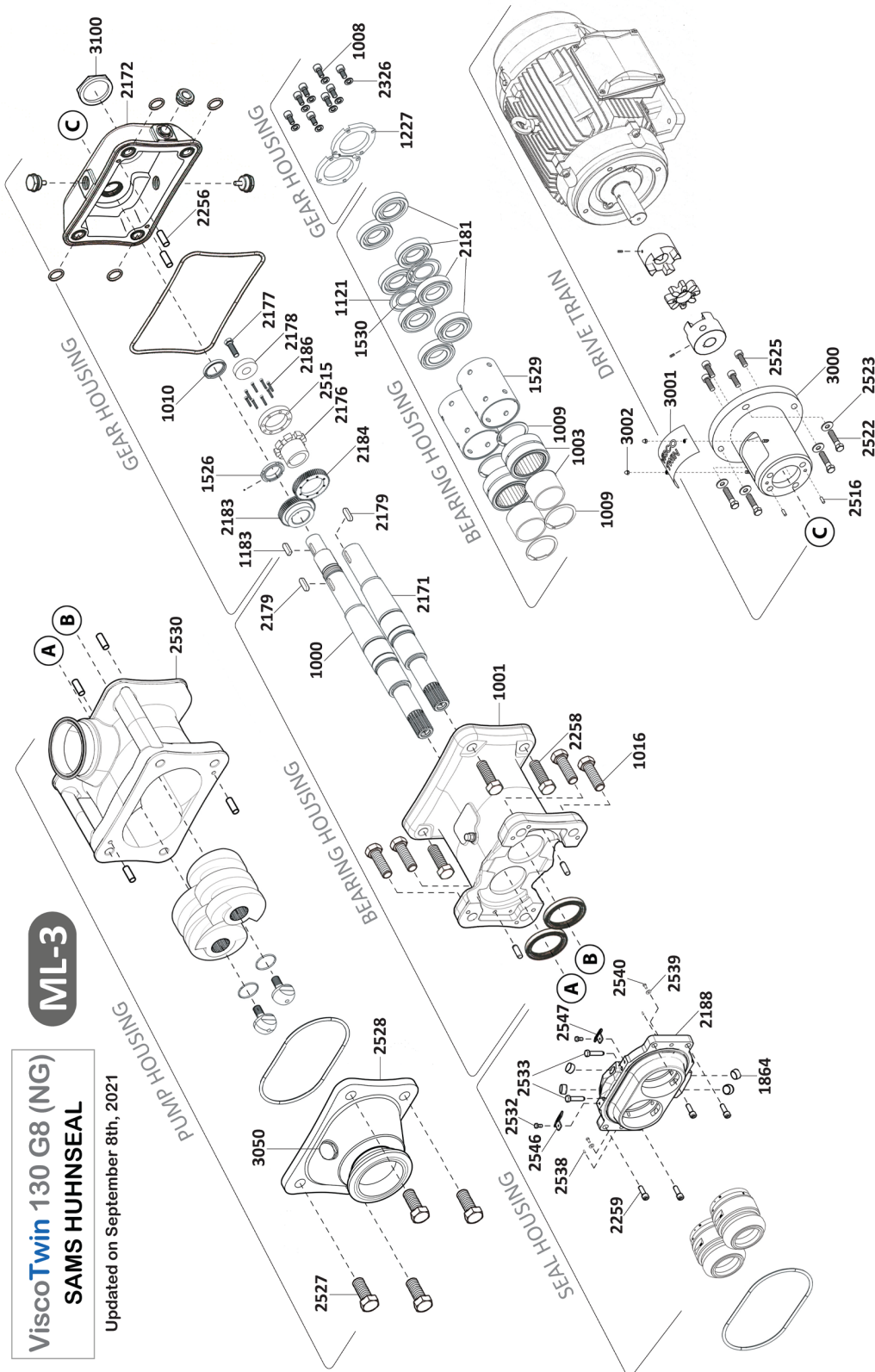

**ML-3**

**ViscoTwin 130 G8 (NG)  
SAMS HUHNSEAL**

Updated on September 8th, 2021



**2.4. ML3 EXPLOSION DRAWING: VT130-G8 DAMS HUHNSEAL**

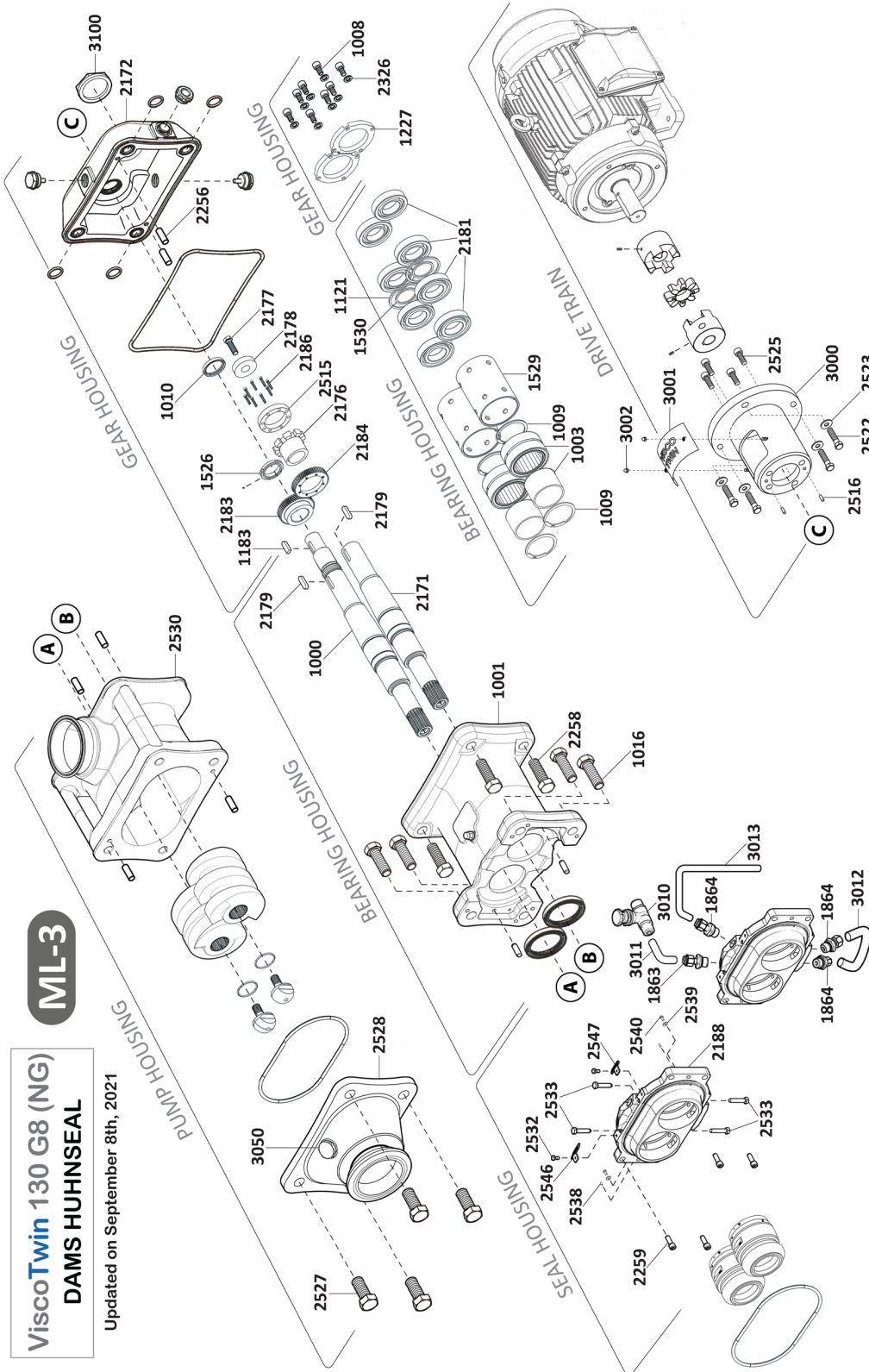

**ML-3**

**ViscoTwin 130 G8 (NG)  
DAMS HUHNSEAL**

Updated on September 8th, 2021



**2.5. ML3 EXPLOSION DRAWING: VT130-G8 FRAME#4**

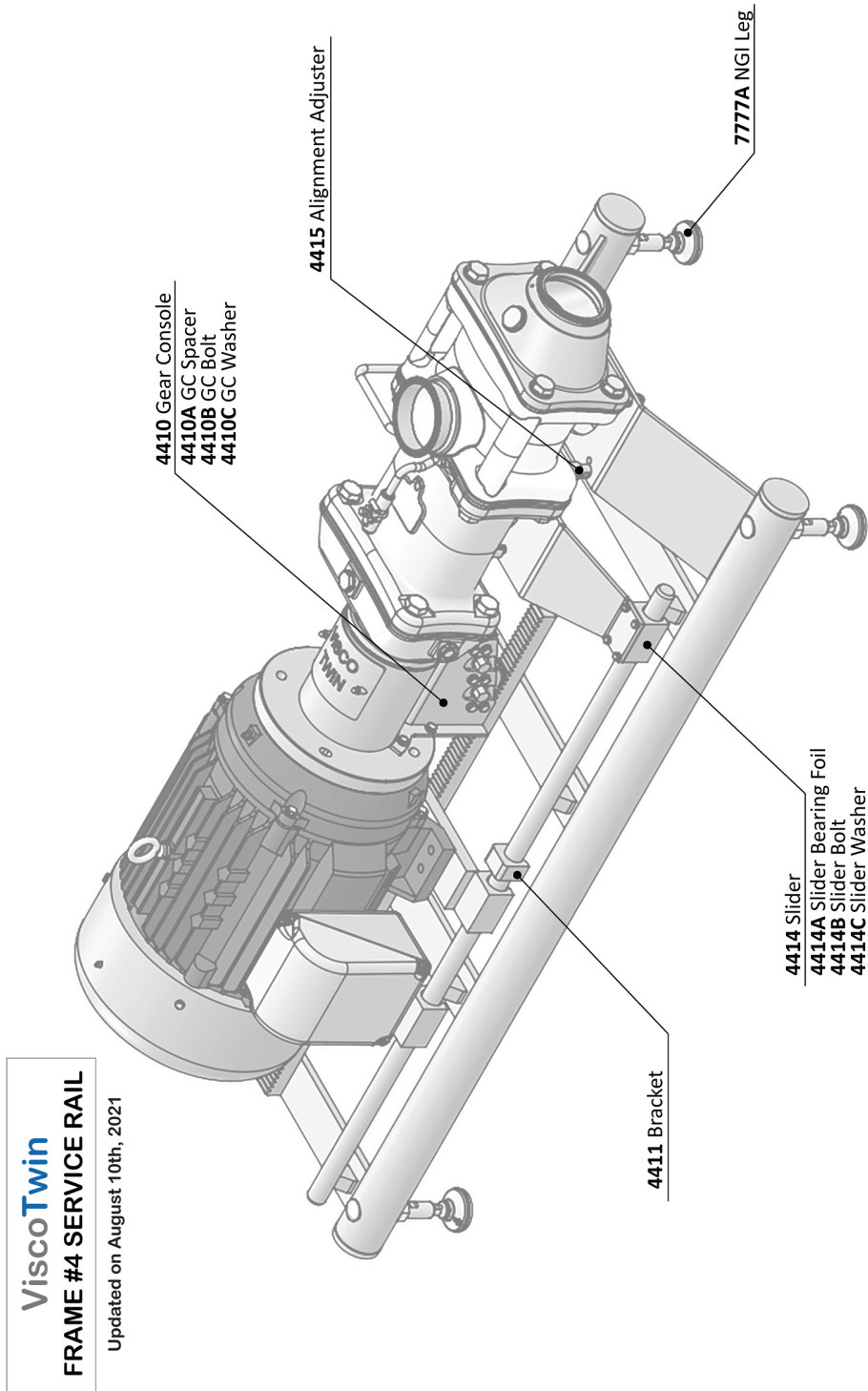



**2.5. ML3 EXPLOSION DRAWING: VT130-G8 FRAME#6**

**Frame #6 - On Wheels - *NEW!***

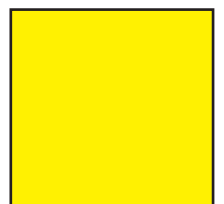
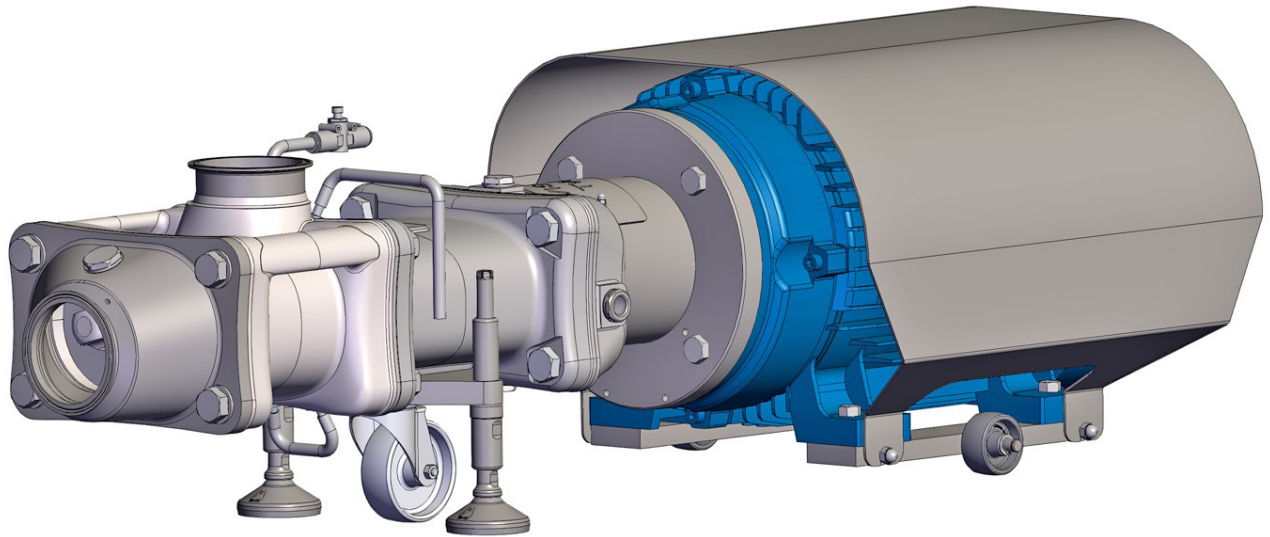

**3. TORQUE VALUES ML3: VT130-G8(NG)**

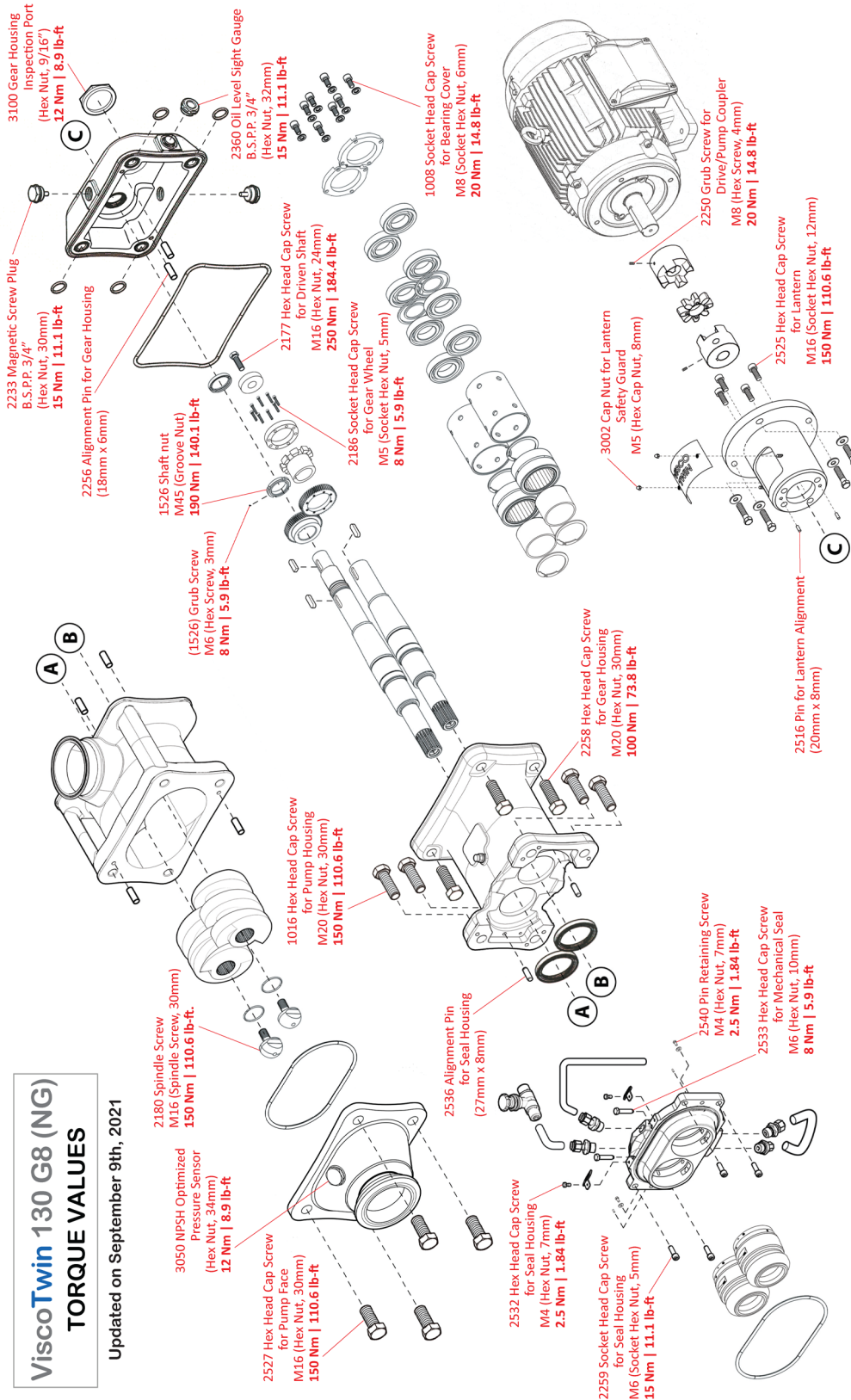

**ViscoTwin 130 G8 (NG)**  
**TORQUE VALUES**

Updated on September 9th, 2021





## 4. SPARE PARTS ML3: VT130-G8(NG)

### 4.1. Pump Housing

<b>Hex Head Cap Screw for Pump Face_VT130_G8, G9</b>				<b>for Pos. 2527</b>
Part #	Customer Reference #	Material	Specification / Size	
21794		SS	ISO4017-M20x40	
<b>NOTES:</b>				

<b>Pump Face_NPSH-Optimized_VT130_G8, G9</b>				<b>for Pos. 2528</b>
Part #	Customer Reference #	Material	Specification / Size	
22029		SS	OD 4", ASME/ DIN11866_C	
22268		SS	OD 6", ASME/ DIN11866_C	
<b>NOTES:</b>				

<b>Sensor Plug_VT104, VT130_G8, G9</b>				<b>for Pos. 3050</b>
Part #	Customer Reference #	Material	Specification / Size	
22252		316L	1x24x2	
<p><b>NOTES:</b> ADAPTER PLUG ASEPTOFLEX VARIO</p>				

<b>O-Ring for Sensor Plug_VT104, VT130_G8, G9</b>				<b>for Pos. 3050A</b>
Part #	Customer Reference #	Material	Specification / Size	
22253		FKM	24x2, in contact with the medium	
<p><b>NOTES:</b></p>				

<b>Pump Housing_VT130_G8, G9</b>				<b>for Pos. 2530</b>
<b>Part #</b>	<b>Customer Reference #</b>	<b>Material</b>	<b>Specification / Size</b>	
21800		SS	OD 3", ASME/ DIN11866_C	
21801		SS	OD 4", ASME/ DIN11866_C	
21802		SS	OD 5", ASME/ DIN11866_C	
<b>NOTES:</b>				

**4.2. Seal Housing**

<b>SS-400_Seal Water Fitting_VT70, VT104, VT130_G8, G9</b>				<b>for Pos. 1863</b>
<b>Part #</b>	<b>Customer Reference #</b>	<b>Material</b>	<b>Specification / Size</b>	
21464		316	P1:OD1/4"/P2:1/4"BSP	
21879		316	P1:OD1/4"/P2:OD1/4"	
21881		316	P1:OD1/4"/P2:OD1/4"	
22206		316	P1:OD1/4"/P2:1/4" NPT	
21461		316	P1:OD1/4"/P2:1/8"BSP	
21462		316	P1:OD1/4"/P2:1/4"BSP	
21463		316	P1:3/8" NPT/P2:OD1/4"	
22205		316	P1:OD1/4"/P2:1/4"BSP	
21690		316	P1:OD1/4"/P2:3/8"BSP	
<b>NOTES:</b>				

<b>SS-600_Seal Water Fitting_VT70, VT104, VT130_G8, G9</b>				<b>for Pos. 1864</b>
<b>Part #</b>	<b>Customer Reference #</b>	<b>Material</b>	<b>Specification / Size</b>	
20520		316	OD3/8"	
20537		316	P1:OD3/8"/P2:1/8"BSP	
21278		316	OD3/8"/1/4"BSP	
21645		316	OD3/8"	
21868		316	3/8" NPT/OD3/8"	
21869		316	3/8" NPT/OD3/8"	
21870		316	3/8" NPT/OD3/8"	
21880		316	P1:OD3/8"/P2:OD3/8"/ P3:OD1/4"	
21882		316	P1:OD3/8"/P2:1/4"BSP	
21689		316	OD3/8"/3/8"BSP	
<b>NOTES:</b>				

<b>Seal Housing_VT130_G8, G9</b>				<b>for Pos. 2188</b>
<b>Part #</b>	<b>Customer Reference #</b>	<b>Material</b>	<b>Specification / Size</b>	
21825		316L	3A	
<b>NOTES:</b>				

<b>Hex Socket Screw for Seal Housing_VT70, VT104, VT130_G8, G9</b>				<b>for Pos. 2259</b>
Part #	Customer Reference #	Material	Specification / Size	
19366		Stainless	DIN912-M6x20	
<b>NOTES:</b>				

<b>Fixing Hex Bolt for Mechanical Seal_VT130_G8, G9</b>				<b>for Pos. 2533</b>
Part #	Customer Reference #	Material	Specification / Size	
22075		304	fixing screw	
<b>NOTES:</b>				





<b>Hex Bolt for Seal Housing_VT70, VT104, VT130_G8, G9</b>				<b>for Pos. 2538</b>
<b>Part #</b>	<b>Customer Reference #</b>	<b>Material</b>	<b>Specification / Size</b>	
22263		304	ISO2338- 3h8x12	
<b>NOTES:</b>				

<b>Washer for Seal Housing Bolt_VT70, VT104, VT130_G8, G9</b>				<b>for Pos. 2539</b>
<b>Part #</b>	<b>Customer Reference #</b>	<b>Material</b>	<b>Specification / Size</b>	
19082		SS	DIN9021-A 4,3	
<b>NOTES:</b>				

<b>Dowel Pin Retaining Screw_VT104_VT130_G8, G9</b>				<b>for Pos. 2540</b>
<b>Part #</b>	<b>Customer Reference #</b>	<b>Material</b>	<b>Specification / Size</b>	
22069		304	ISO4017-M4x8	
<b>NOTES:</b>				

<b>Safety Guard Right_VT104, VT130_G8, G9</b>				<b>for Pos. 2546</b>
<b>Part #</b>	<b>Customer Reference #</b>	<b>Material</b>	<b>Specification / Size</b>	
21826		SS	GRD, right	
<b>NOTES:</b>				

<b>Safety Guard Left_VT104, VT130_G8, G9</b>				<b>for Pos. 2547</b>
Part #	Customer Reference #	Material	Specification / Size	
21827		SS	GRD, left	
<b>NOTES:</b>				

<b>Hex Bolt for Protection Shield_VT70, VT104, VT130_G8, G9</b>				<b>for Pos. 2532</b>
Part #	Customer Reference #	Material	Specification / Size	
18792		SS	ISO4017-M 4x10	
<b>NOTES:</b>				

<b>SS-1 Needle Valve</b>				<b>for Pos. 3010</b>
<b>Part #</b>	<b>Customer Reference #</b>	<b>Material</b>	<b>Specification / Size</b>	
10742		H1:316	H1:6mm	
10743		H1:316	H1:8mm	
10744		H1:316	H1:10mm	
16039		H1:316	H1:1/2"/PC:OD1/2"	
19072		H1:316	H1:3/8"/VS:1/4"	
6268		H1:316	H1:1/4" IPS	
10745		H1:316	H1:1/4"	
<b>NOTES:</b>				

<b>Seal Water Tubing_VT70, VT104, VT130_G8, G9</b>				<b>for Pos. 3011</b>
<b>Part #</b>	<b>Customer Reference #</b>	<b>Material</b>	<b>Specification / Size</b>	
22014		316	T:OD1/4"	
<b>NOTES:</b> <i>Top Inlet Tube</i>				

Seal Water Tubing_VT70, VT104, VT130_G8, G9				for Pos. 3012
Part #	Customer Reference #	Material	Specification / Size	
22015		316	T:OD3/8"	
<p><b>NOTES:</b> <i>Bottom Loop Tube</i></p>				

Seal Water Tubing_VT70, VT104, VT130_G8, G9				for Pos. 3013
Part #	Customer Reference #	Material	Specification / Size	
22017		316	T:OD3/8"	
<p><b>NOTES:</b> <i>Top Outlet Tube</i></p>				

<b>SM4100</b>				<b>for Pos. 3014</b>
Part #	Customer Reference #	Material	Specification / Size	
21460		316	AC:1/4"BSP	
<p><b>NOTES:</b> Magnetic-Inductive Flow Meter Connection Type: G Thread Male</p>				

<b>EVC004 Right Angle Connector Cable</b>				<b>for Pos. 3014A</b>
Part #	Customer Reference #	Material	Specification / Size	
11074		FKM	--	
<p><b>NOTES:</b></p>				

<b>6213</b>				<b>for Pos. 3015</b>
Part #	Customer Reference #	Material	Specification / Size	
21951		316L, EPDM	H1:1/4" NPT/VS:10 mm	
<p><b>NOTES:</b> <i>Buerkert Solenoid Valve</i></p>				

**4.3. Bearing Housing**

<b>Drive Shaft_VT130_G8, G9</b>				<b>for Pos. 1000</b>
<b>Part #</b>	<b>Customer Reference #</b>	<b>Material</b>	<b>Specification / Size</b>	
21980		316L	replaceable sleeves	
22628		316L	non-replaceable sleeves	
<b>NOTES:</b>				

<b>Driven Shaft_VT130_G8, G9</b>				<b>for Pos. 2171</b>
<b>Part #</b>	<b>Customer Reference #</b>	<b>Material</b>	<b>Specification / Size</b>	
21976		316L	non-replaceable sleeves	
22615		316L	replaceable sleeves	
<b>NOTES:</b>				





<b>Bearing Housing_VT130_G8, G9</b>				<b>for Pos. 1001</b>
<b>Part #</b>	<b>Customer Reference #</b>	<b>Material</b>	<b>Specification / Size</b>	
22610		Cl	RAL5005, painted blue, 3-leg	
<b>NOTES:</b>				

<b>Bearing Housing_VT130_G8, G9</b>				<b>for Pos. 1001</b>
<b>Part #</b>	<b>Customer Reference #</b>	<b>Material</b>	<b>Specification / Size</b>	
22609		SS	Stainless Steel Cast	
<b>NOTES:</b>				

<b>Needle Roller Bearing_VT130_G7, G8, G9</b>				<b>for Pos. 1003</b>
<b>Part #</b>	<b>Customer Reference #</b>	<b>Material</b>	<b>Specification / Size</b>	
18769		--	--	
<b>NOTES:</b>				

<b>Locking Snap Ring_VT130_G7, G8, G9</b>				<b>for Pos. 1009</b>
<b>Part #</b>	<b>Customer Reference #</b>	<b>Material</b>	<b>Specification / Size</b>	
18770		Steel	AV 58x2	
<b>NOTES:</b>				

<b>Hex Bolt for Bearing Housing_VT130_G8, G9</b>				<b>for Pos. 1016 / 2258</b>
<b>Part #</b>	<b>Customer Reference #</b>	<b>Material</b>	<b>Specification / Size</b>	
22343		SS	ISO4017-M20x65	
<b>NOTES:</b>				

<b>Outer Spacer Ring for Ball Bearing_VT130_G7, G8, G9</b>				<b>for Pos. 1121</b>
<b>Part #</b>	<b>Customer Reference #</b>	<b>Material</b>	<b>Specification / Size</b>	
18766		SS	outside	
<b>NOTES:</b>				

<b>Inner Spacer Ring for Ball Bearing_VT130_G7, G8, G9</b>				<b>for Pos. 1530</b>
Part #	Customer Reference #	Material	Specification / Size	
18767		SS	inside	
<b>NOTES:</b>				

<b>Spacer Sleeve for Bearings_VT130_G7, G8, G9</b>				<b>for Pos. 1529</b>
Part #	Customer Reference #	Material	Specification / Size	
18771		CS	--	
<b>NOTES:</b>				

<b>Angular Ball Bearing_VT130_G7, G8, G9</b>				<b>for Pos. 2181</b>
Part #	Customer Reference #	Material	Specification / Size	
18768		--	--	
<b>NOTES:</b>				

<b>Key for Shaft_VT130_G8, G9</b>				<b>for Pos. 2179</b>
Part #	Customer Reference #	Material	Specification / Size	
22257		SS	DIN6885-AS 14x9x32	
<b>NOTES:</b>				

<b>Venting Valve_VT70, VT104, VT130_G7, G8, G9</b>				<b>for Pos. 2232</b>
<b>Part #</b>	<b>Customer Reference #</b>	<b>Material</b>	<b>Specification / Size</b>	
18757		304	G1/4"	
<b>NOTES:</b>				

**4.4. Gear Housing**

<b>Hex Socket Screw Bearing Cover_VT70, 104, 130_G8, G9</b>				<b>for Pos. 1008</b>
<b>Part #</b>	<b>Customer Reference #</b>	<b>Material</b>	<b>Specification / Size</b>	
19341		Steel-12.9	DIN912-M 8x20	
<b>NOTES:</b>				

<b>Bearing Cover_VT130_G7, G8, G9</b>				<b>for Pos. 1227</b>
<b>Part #</b>	<b>Customer Reference #</b>	<b>Material</b>	<b>Specification / Size</b>	
18772		--	--	
<b>NOTES:</b>				

<b>Drive Shaft Gear Wheel Nut_VT130_G7, G8, G9</b>				<b>for Pos. 1526</b>
Part #	Customer Reference #	Material	Specification / Size	
18763		SS	SKF, KMFE 9, M45x1,5	
<b>NOTES:</b>				

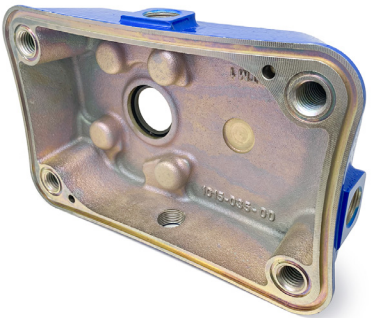
<b>Gear Housing_VT130_G8, G9</b>				<b>for Pos. 2172</b>
Part #	Customer Reference #	Material	Specification / Size	
22608		CI	RAL5005, Housing NO Gapping Port	
<b>NOTES:</b>				





<b>Gear Housing_VT130_G8, G9</b>				<b>for Pos. 2172</b>
Part #	Customer Reference #	Material	Specification / Size	
22251		SS	Housing with Gapping Port	
<b>NOTES:</b>				

<b>Blind Plug_VT130_G8, G9_SS</b>				<b>for Pos. 3100</b>
Part #	Customer Reference #	Material	Specification / Size	
22249		304	50 mm	
<b>NOTES:</b>				

<b>Gear Wheel Collar Driven Shaft_VT130_G8, G9</b>				<b>for Pos. 2176</b>
Part #	Customer Reference #	Material	Specification / Size	
22611		Steel	--	
<b>NOTES:</b>				

<b>Hex Bolt for Driven Shaft_VT104, VT130_G8, G9</b>				<b>for Pos. 2177</b>
Part #	Customer Reference #	Material	Specification / Size	
22335		Steel-12.9	ISO4017-M16x50	
<b>NOTES:</b>				

<b>Press Ring Gear Wheel Driven Shaft_VT130_G8, G9</b>				<b>for Pos. 2178</b>
Part #	Customer Reference #	Material	Specification / Size	
22612		SS	--	
<b>NOTES:</b>				

<b>Gear Wheel Drive Shaft_VT130_G8, G9</b>				<b>for Pos. 2183</b>
Part #	Customer Reference #	Material	Specification / Size	
22339		5115 hardened	58teeth, w=20mm, module 1,5	
<b>NOTES:</b>				

<b>Gear Wheel Driven Shaft_VT130_G8, G9</b>				<b>for Pos. 2184</b>
Part #	Customer Reference #	Material	Specification / Size	
22340		5115 hardened	58teeth, b=20 mm, module 1,5	
<b>NOTES:</b>				

<b>Hex Socket Screw for Gear Cover VT130_G8, G9</b>				<b>for Pos. 2186</b>
Part #	Customer Reference #	Material	Specification / Size	
22333		Steel 12.9	DIN912-M6x30	
<b>NOTES:</b>				

<b>Washer for Bearing Cover Screw_VT130_G7, G8, G9</b>				<b>for Pos. 2326</b>
Part #	Customer Reference #	Material	Specification / Size	
19081		SS	--	
<b>NOTES:</b>				

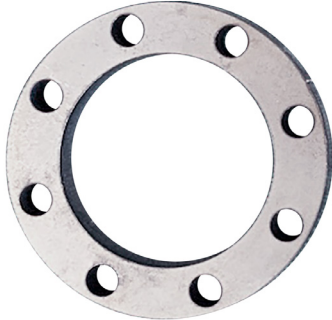
<b>Gear Synchronization Lock Ring_VT130_G8, G9</b>				<b>for Pos. 2515</b>
Part #	Customer Reference #	Material	Specification / Size	
22074		CS	--	
<b>NOTES:</b>				

**4.5. Drive Train**

**4.5.1. Lanterns**

<b>G8, G9-IEC180 Lantern</b>					<b>for Pos. 3000</b>
<b>Part #</b>	<b>Customer Reference #</b>	<b>Specific Model Name</b>	<b>Material</b>	<b>Specification / Size</b>	
21543		G8,G9-IEC180 Lantern	304	VTG8,G9-IEC180 Frame	
21931		G8,G9-IEC200 Lantern	304	VTG8,G9-IEC200 Frame	
21541		G8,G9-NEMA180-250 Lantern	304	VTG8,G9-NEMA180-250 Frame DWG 7.38-NGLA-N250	
21542		G8,G9-NEMA280 Lantern	304	VTG8,G9-NEMA280 Frame DWG 20200426-01	
21666		G8,G9-NEMA320 Lantern	304	VTG8,G9-NEMA320 Frame DWG 20200424-01 Vesion B	
22203		G8,G9-NEMA360 Lantern	304	VTG8,G9-NEMA360 Frame DWG 20200920-01 Vesion E	
<b>NOTES:</b>					

**4.5.2. Spare Parts for Lanterns**

<b>Pump Flange Pin_VT70, VT104, VT130_G7, G8, G9</b>				<b>for Pos. 2516</b>
<b>Part #</b>	<b>Customer Reference #</b>	<b>Material</b>	<b>Specification / Size</b>	
18764		SS	8 mm, OD 8x20	
<b>NOTES:</b>				

<b>Hex Head Screw_M18x2.5x80mm</b>				<b>for Pos. 2522</b>
<b>Part #</b>	<b>Customer Reference #</b>	<b>Material</b>	<b>Specification / Size</b>	
21930		SS	M18x2.5x80 mm	
<b>NOTES:</b>				

Hex Head Screw_0.5-13x2.25in				for Pos. 2522
Part #	Customer Reference #	Material	Specification / Size	
20329		316	1/2"-13 Thread, 2.25" Long	
<p><b>NOTES:</b></p>				

Hex Head Screw_0.625-11x2in				for Pos. 2522
Part #	Customer Reference #	Material	Specification / Size	
17254		316	5/8"-11 Thread, 2" Long, Fully Threaded	
<p><b>NOTES:</b> <i>Motor Flange Plate Hex Head Screw</i></p>				





<b>Washer_M18</b>				<b>for Pos. 2523</b>
<b>Part #</b>	<b>Customer Reference #</b>	<b>Material</b>	<b>Specification / Size</b>	
20181		Aluminium	18 mm	
<b>NOTES:</b>				

<b>Washer_0.5in_SS</b>				<b>for Pos. 2523</b>
<b>Part #</b>	<b>Customer Reference #</b>	<b>Material</b>	<b>Specification / Size</b>	
20963		304	1/2"	
<b>NOTES:</b>				

<b>Washer_0.625in</b>				<b>for Pos. 2523</b>
Part #	Customer Reference #	Material	Specification / Size	
18960		316	5/8"	
<p><b>NOTES:</b> <i>Motor Flange Plate Washer</i></p>				

<b>Socket Head Cap Screw</b>				<b>for Pos. 2525</b>
Part #	Customer Reference #	Material	Specification / Size	
21938		STG	16 mm	
<p><b>NOTES:</b></p>				

<b>Lantern Protection Shield Visco Twin_G8, G9</b>				<b>for Pos. 3001</b>
<b>Part #</b>	<b>Customer Reference #</b>	<b>Material</b>	<b>Specification / Size</b>	
21937		304	--	
<b>NOTES:</b>				

<b>Cap Nut for Protection Shield Lantern</b>				<b>for Pos. 3002</b>
<b>Part #</b>	<b>Customer Reference #</b>	<b>Material</b>	<b>Specification / Size</b>	
21933		316	3 mm	
<b>NOTES:</b>				

**4.5.3. All Frame Legs**

<b>Pump Leg_VT70, VT104, VT130_G7, G8, G9</b>				<b>for Pos. 7777A</b>
<b>Part #</b>	<b>Customer Reference #</b>	<b>Material</b>	<b>Specification / Size</b>	
21557		304	Thread Size M 20-2.5, Max Height 145 mm, Min Height 109 mm	
<b>NOTES:</b> NGI LEG				

<b>Pump Leg Cap_VT70, VT104, VT130_G7, G8, G9</b>				<b>for Pos. 7777B</b>
<b>Part #</b>	<b>Customer Reference #</b>	<b>Material</b>	<b>Specification / Size</b>	
21558		304	THOX Machine Foot Cap FDA Mounting Leg Cover	
<b>NOTES:</b> NGI CAP				

**4.5.4. Frame #4**

<b>Gearbox Frame4_Gear Console</b>				<b>for Pos. 4410</b>
<b>Part #</b>	<b>Customer Reference #</b>	<b>Material</b>	<b>Specification / Size</b>	
22365		304	--	
<p><b>NOTES:</b> <i>Position 4404A for the Holder of Frame</i></p>				

<b>Spacer Gearbox Frame4_Gear Console Spacer</b>				<b>for Pos. 4410A</b>
<b>Part #</b>	<b>Customer Reference #</b>	<b>Material</b>	<b>Specification / Size</b>	
22214		304	15 mm	
<p><b>NOTES:</b></p>				

<b>Gear Console Hex Head Bolt_M8x1.25x25mm</b>				<b>for Pos. 4410B</b>
Part #	Customer Reference #	Material	Specification / Size	
18554		316	M8 x 1.25 mm Hex Screw 25 mm L	
<b>NOTES:</b>				

<b>Gear Console Washer_8mm</b>				<b>for Pos. 4410C</b>
Part #	Customer Reference #	Material	Specification / Size	
18377		316	8 mm, Pumphead Support	
<b>NOTES:</b> <i>For use with Gear Console</i>				

<b>Bracket with Two Set Screws Frame4</b>				<b>for Pos. 4411</b>
Part #	Customer Reference #	Material	Specification / Size	
22217		304	Stop Bracket	
<b>NOTES:</b>				

<b>Slider Foil Frame4</b>				<b>for Pos. 4414A</b>
Part #	Customer Reference #	Material	Specification / Size	
22244		304	Slider Bearing Foil	
<b>NOTES:</b>				

<b>Hex Head Screw_M6x20mm</b>				<b>for Pos. 4414B</b>
Part #	Customer Reference #	Material	Specification / Size	
22242		316	6 mm, Length: 20mm	
<p><b>NOTES:</b> <i>Hex Head Screw for Slider Frame4</i></p>				

<b>Alignment Adjuster Frame4</b>				<b>for Pos. 4415</b>
Part #	Customer Reference #	Material	Specification / Size	
22223		304	10 mm, Height Adjuster	
<p><b>NOTES:</b></p>				





**4.5.4. Frame #6**

<b>Union Nut Motor Support_F6</b>				<b>for Pos. 6012</b>
Part #	Customer Reference #	Material	Specification / Size	
23218		SS	--	
<b>NOTES:</b> <div style="border: 1px solid black; width: 100px; height: 80px; margin-left: auto; margin-right: auto;"></div>				

<b>Wheel Motor Support Assembly_F6</b>				<b>for Pos. 6016</b>
Part #	Customer Reference #	Material	Specification / Size	
22461		PA6	OD60	
22462		PA6	OD75	
22464		PA6	OD100	
<b>NOTES:</b> Set of two <div style="border: 1px solid black; width: 100px; height: 80px; margin-left: auto; margin-right: auto;"></div>				

<b>Washer for Motor Wheel Assembly_F6</b>				<b>for Pos. 6017</b>
Part #	Customer Reference #	Material	Specification / Size	
23219		SS	--	
<b>NOTES:</b> <div style="border: 1px solid black; width: 100px; height: 80px; margin: 10px auto;"></div>				

<b>Locking Snap Ring for F6 Axles</b>				<b>for Pos. 6018</b>
Part #	Customer Reference #	Material	Specification / Size	
23115		SS	11.5 x 1 mm for OD 12 mm	
<b>NOTES:</b> <i>Set of two</i> <div style="border: 1px solid black; width: 100px; height: 80px; margin: 10px auto;"></div>				

<b>Pump Leg_F6_VT70, VT104, VT130_G7, G8, G9</b>				<b>for Pos.6022</b>
<b>Part #</b>	<b>Customer Reference #</b>	<b>Material</b>	<b>Specification / Size</b>	
23216		304	--	
<b>NOTES:</b> <div style="border: 1px solid black; width: 100px; height: 80px; margin: 10px auto;"></div>				

<b>Swivel Wheel Pump Support Assembly_F6</b>				<b>for Pos. 6024</b>
<b>Part #</b>	<b>Customer Reference #</b>	<b>Material</b>	<b>Specification / Size</b>	
22467	280016	304/PA6	--	
<b>NOTES:</b> Set of two <div style="border: 1px solid black; width: 100px; height: 80px; margin: 10px auto;"></div>				

Hex Bolt for Swivel Wheel Assembly_F6_VT130				for Pos. 6025
Part #	Customer Reference #	Material	Specification / Size	
23222		316	M8 x 1.25 - 18 mm	
<p><b>NOTES:</b> Set of two</p> <div style="border: 1px solid black; width: 100px; height: 80px; margin-left: auto; margin-right: auto;"></div>				